ProbeChem®
Expedite Your Scientific Research

Certificate of Analysis

WWW.PROBECHEM.COM

Global Supplier of Chemical Probes, Inhibitors & Agonists.

Product Name : RIPK2-IN-2
Cat. No. : PC-45707
CAS No. : 1581270-11-2
Batch No. : PC-4570701
Chemical Name : 4-Quinolinamine, 6-[(1,1-dimethylethyl)sulfonyl]-N-(4,5-dimethyl-1H-pyrazol-3-yl)-7-(2-methoxyethoxy)-

PHYSICAL AND CHEMICAL PROPERTIES

Molecular Weight : 432.5364
Molecular Formula : $C_{21}H_{28}N_4O_4S$
Storage :

Powder	-20°C	3 years
	4°C	2 years
In solvent	-80°C	6 months
	-20°C	1 month

Chemical Structure :

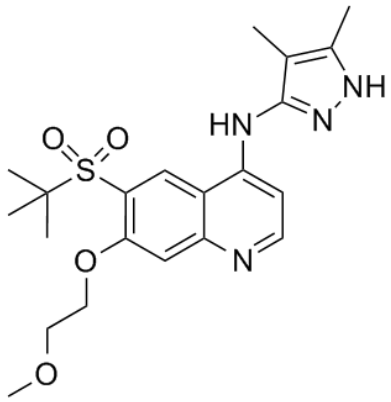

ANALYTICAL DATA

Appearance : Solid powder
^{1}H NMR Spectrum : Consistent with
HPLC : Consistent with
NP : Consistent with
Purity (HPLC) : >98%
Conclusion : The product has been tested and complies with the given specifications.

Caution: Product has not been fully validated for medical applications. Lab Use Only!

E-mail: tech@probechem.com